

FRONT ELEVATION

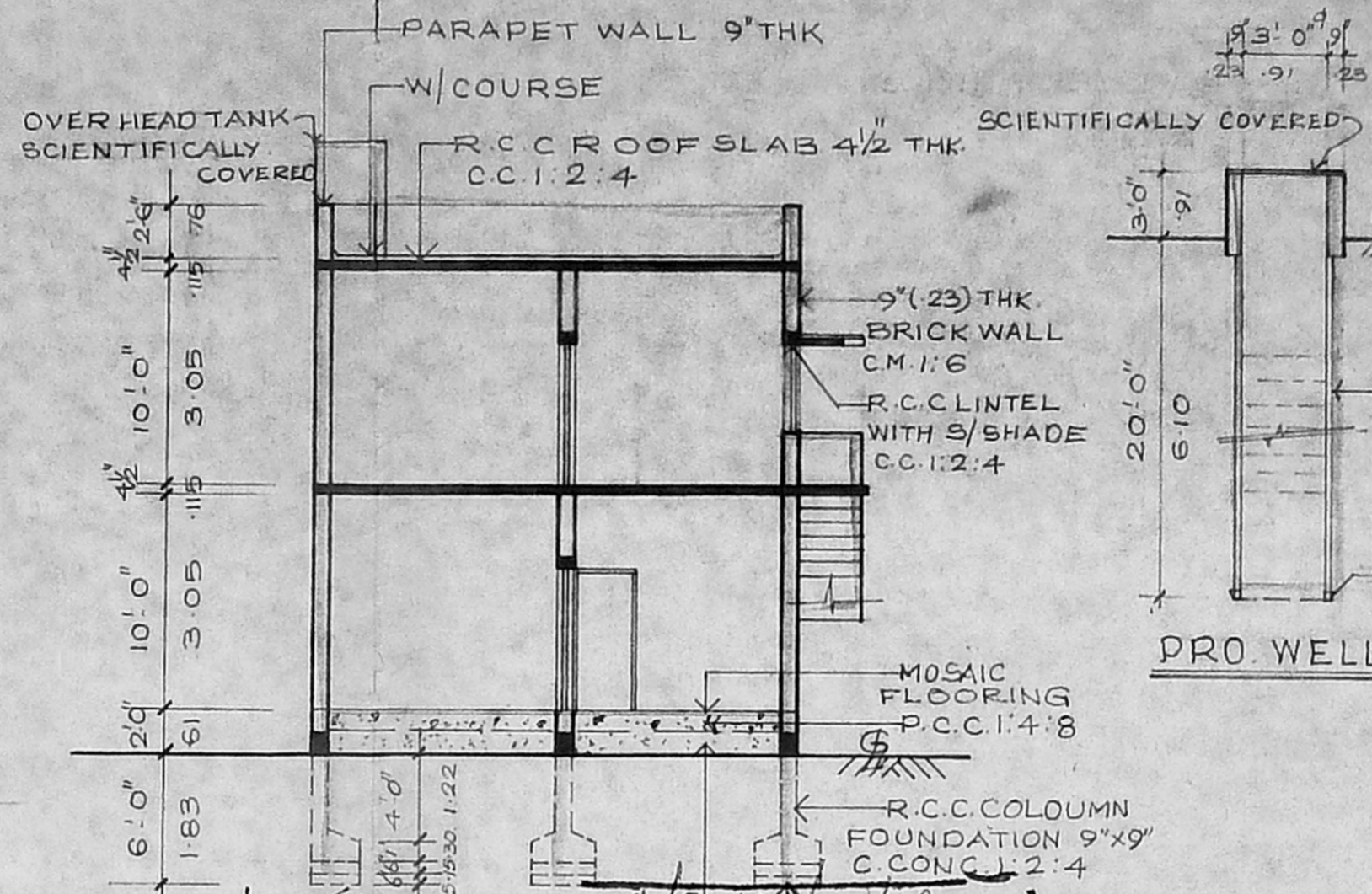

SECTION

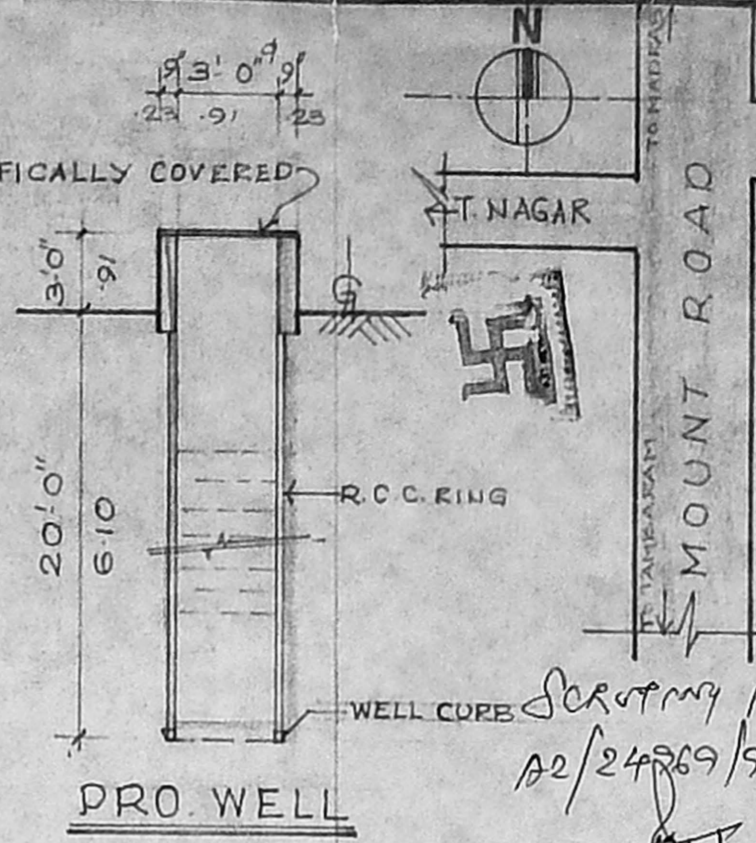

PRO. WELL

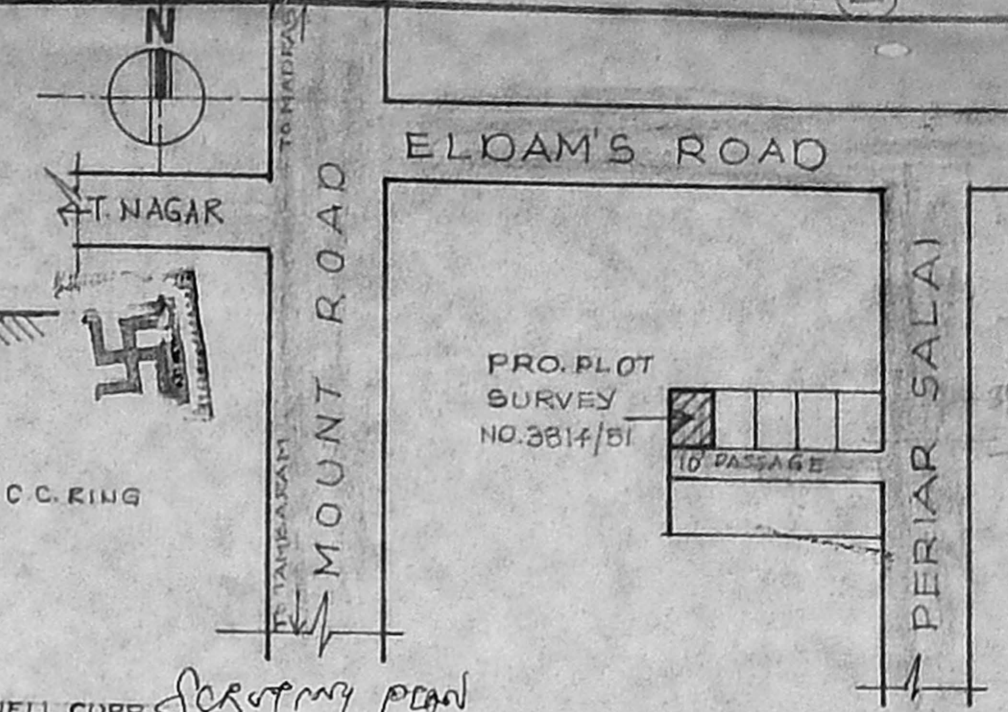

KEY PLAN
NOT TO SCALE

Planning Permit No. **A/24969/95**
APPROVED
 SUBJECT TO THE CONDITIONS IN THIS OFFICE LETTER.
 A2/24969/95
 FOR MEMBER SECRETARY
 MADRAS METRO CITY & DEVELOPMENT AUTHORITY
 MADRAS - 600 008.

In preparation plan
10' passage
6' 11"
6' 11"
6' 11"

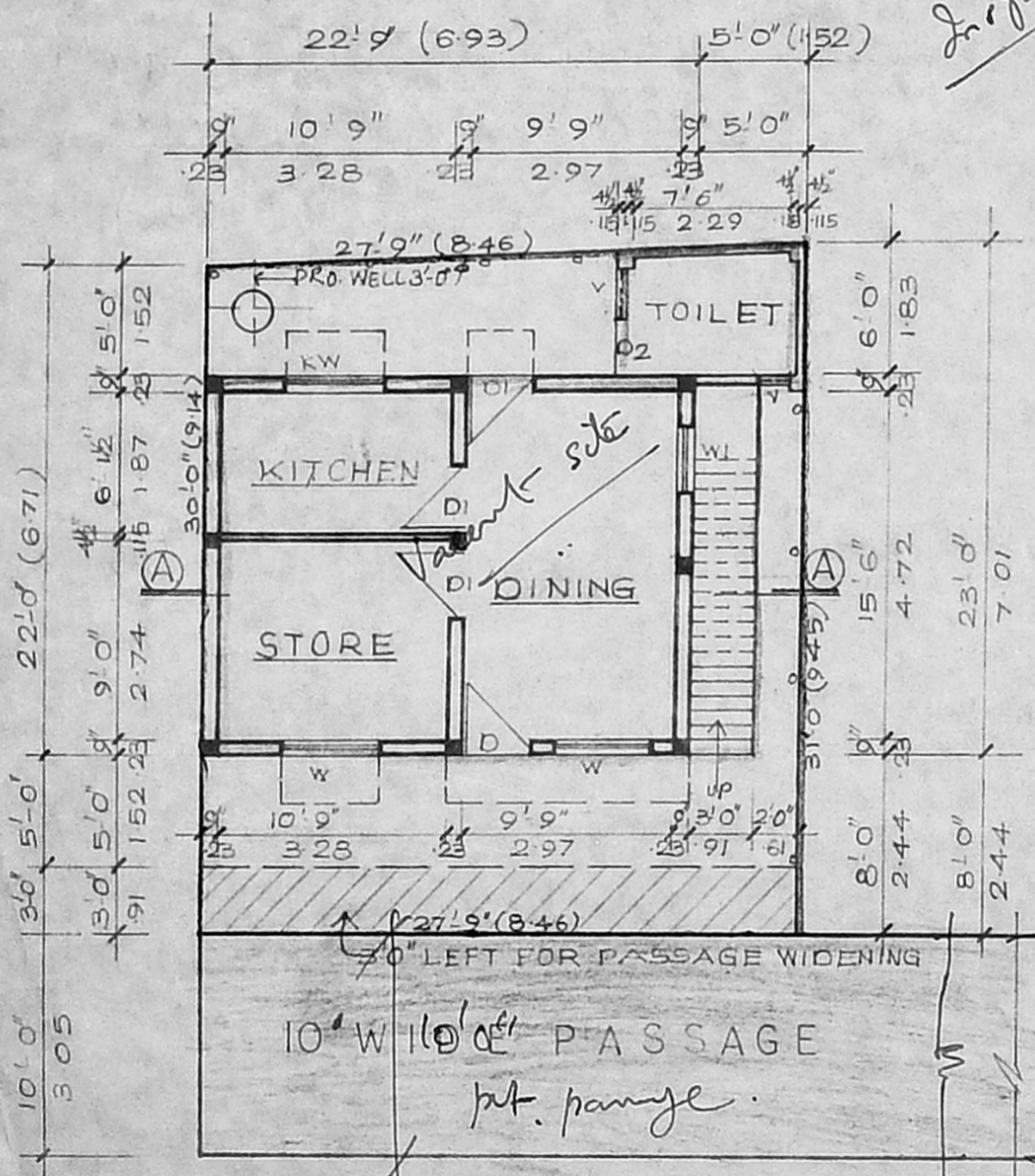

GROUND FLOOR PLAN CUM SITE PLAN

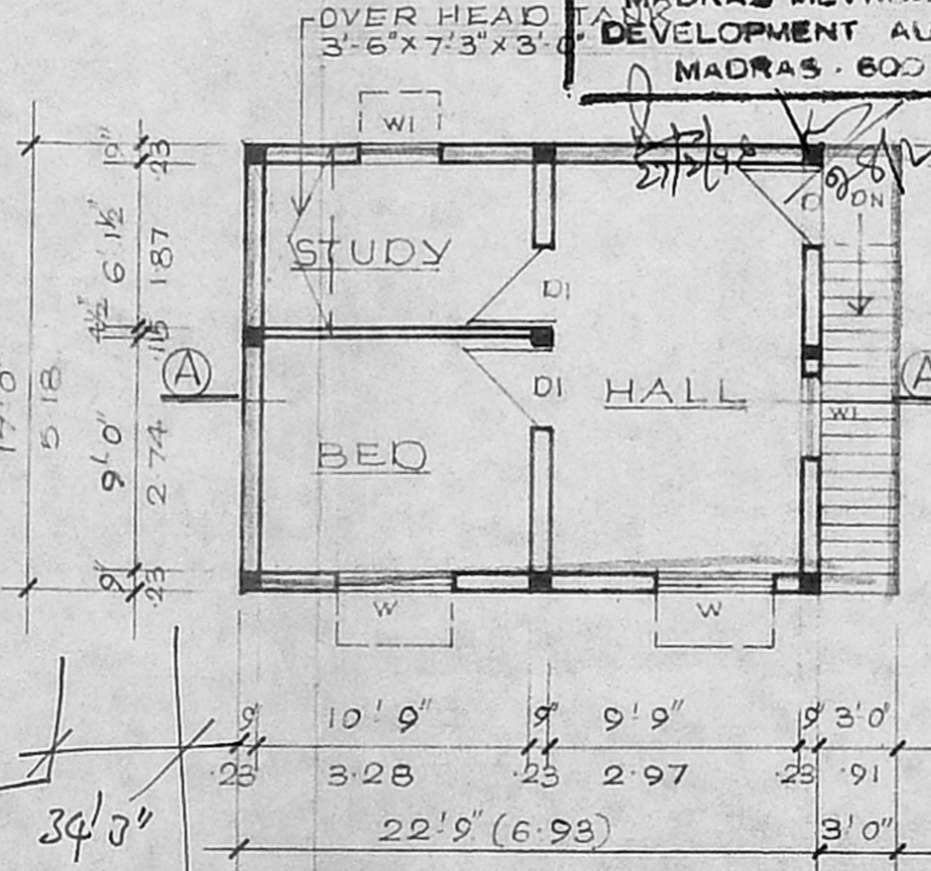

FIRST FLOOR PLAN

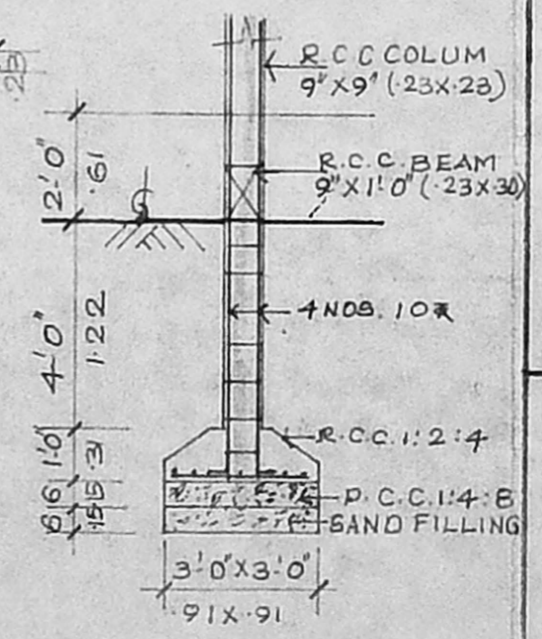

R.C.C. COLUMN DETAILS

PLAN SHOWING THE PROPOSED RESIDENTIAL BUILDING IN R. SURVEY NO. 3814/51, VANNIA TEYNAMPET, PERIAR SALAI, BLOCK NO. 75, CORPORATION DIVISION NO. 115, MADRAS.

SCALE:- 1 inch = 8 feet (1:100)

JOINERY DETAILS

D. DOOR	3'3" x 6'6" (1.00 x 1.98)
D1. DOOR	3'0" x 6'6" (.92 x 1.98)
D2. DOOR	2'6" x 6'0" (.76 x 1.83)
W. WINDOW	4'6" x 4'0" (1.37 x 1.22)
W1. WINDOW	3'0" x 4'0" (.92 x 1.22)
KW. WINDOW	4'6" x 2'6" (1.37 x .76)
V. VENTILATOR	2'0" x 1'6" (.61 x .46)

COLOUR INDEX

PROPOSED ROAD	[Symbol]
BOUNDARY	[Symbol]
PLOT AREA	: 84637.80 FT. (7863)
PRO. GROUND FLOOR AREA	: 38675.50 FT. (360)
PRO. FIRST FLOOR AREA	: 38675.50 FT. (360)
COVERAGE	: 46% F.S.I. :- 0.91

OWNER
 H. Saraswathy
 R. Mohan Rao, D.C.E.,
 LICENSED SURVEYOR
 Corporation of Madras
 REG. No. 14
 AMBATTUR TOWN SH
 ALANDUR MUNICIPAL
 Consulting Engineer
 Office: 15, Madley Road,
 T. NAGAR, MADRAS - 600 017